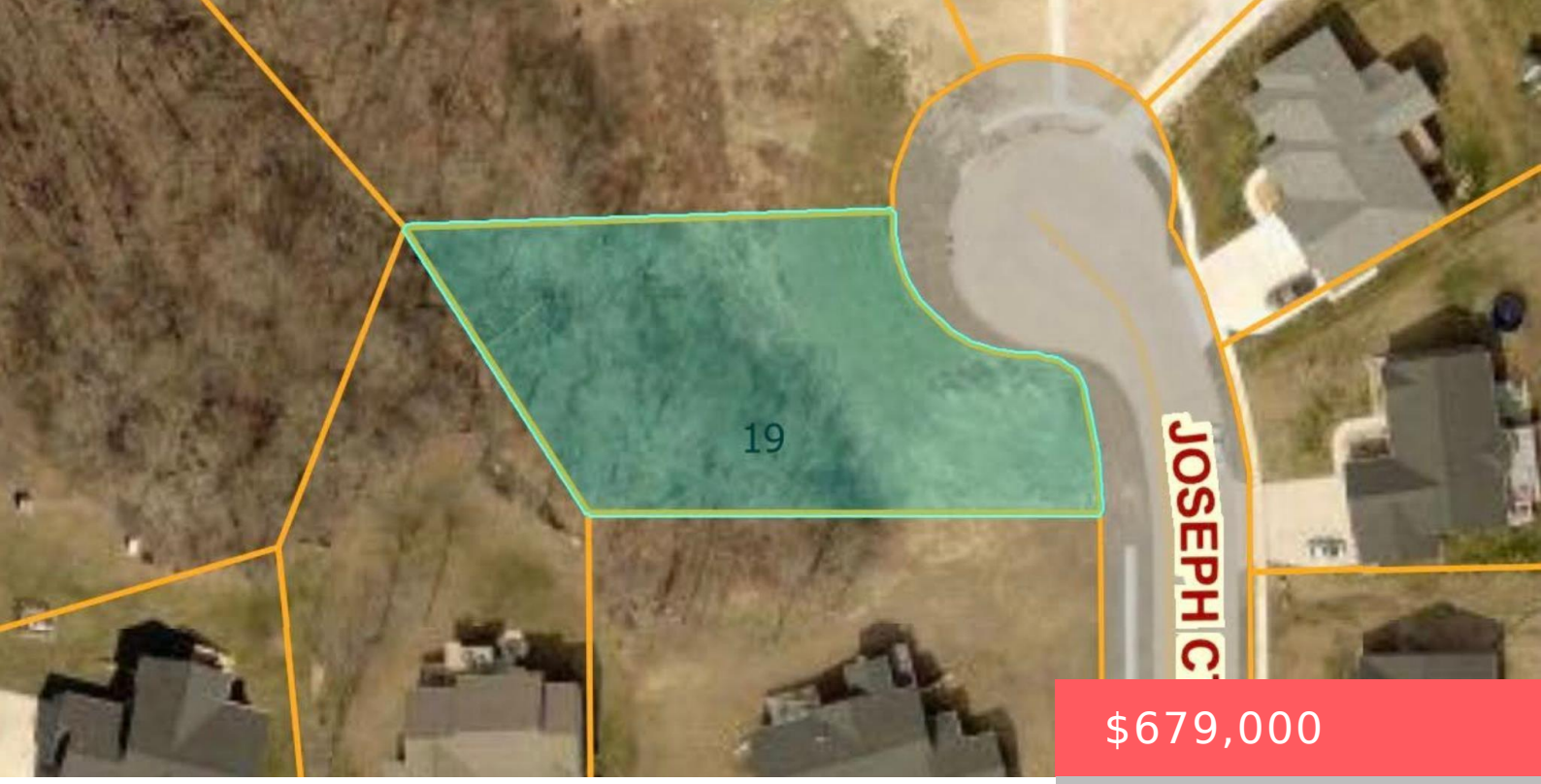

$679,000

- 4 beds
- 2 baths
- Residential
- Single Family Residence
- Active
- 2525 sq ft

103 JOSEPH COURT, WASHINGTON, IL, 61571

https://rhoadesrealtors.com

Estimated completion July 2026. Welcome to this stunning new construction two-story home in Cypress Ridge! This thoughtfully designed 4-bedroom, 2.5-bath home. The main-level offers a spacious open-concept layout ideal for modern living and entertaining. The inviting great room features a gas log fireplace and flows seamlessly into the kitchen, dining, and office/flex room, all accented [...]

Rooms

Room type	Area	Level	Length	Width
Main Level	1835			
Upper Level	690			
Lower Level				
Basement				
Additional Level				
Bedroom 1		Main	15.1	14
Bedroom 2		Upper	11.03	11
Bedroom 3		Upper	11.03	11
Bedroom 4		Upper	13.01	11.02
Great Room		Main	15.05	16.03
Dining Room		Main	11.05	17.05
Kitchen		Main	11.07	17.05
Office			13.01	13.01
Laundry		Main	6.02	7.02
Third Floor				

Building Details

NewConstructionYN: Yes

Basement: Full

Roof: Shingle

Heating: Natural Gas, Forced Air

Exterior material: Brick, Stone

Parking: Attached, Garage Door Opener

Amenities & Features

Waterfront available: No

AttachedGarageYN: No

PoolPrivateYN: No

Features: Ceiling Fan(s), Ceilings/Cath/Vault/Tray, Gas Log, Great Room, Solid Surface Counter

GarageYN: Yes

FireplaceYN: No

Amenities: Dishwasher, Microwave, Range