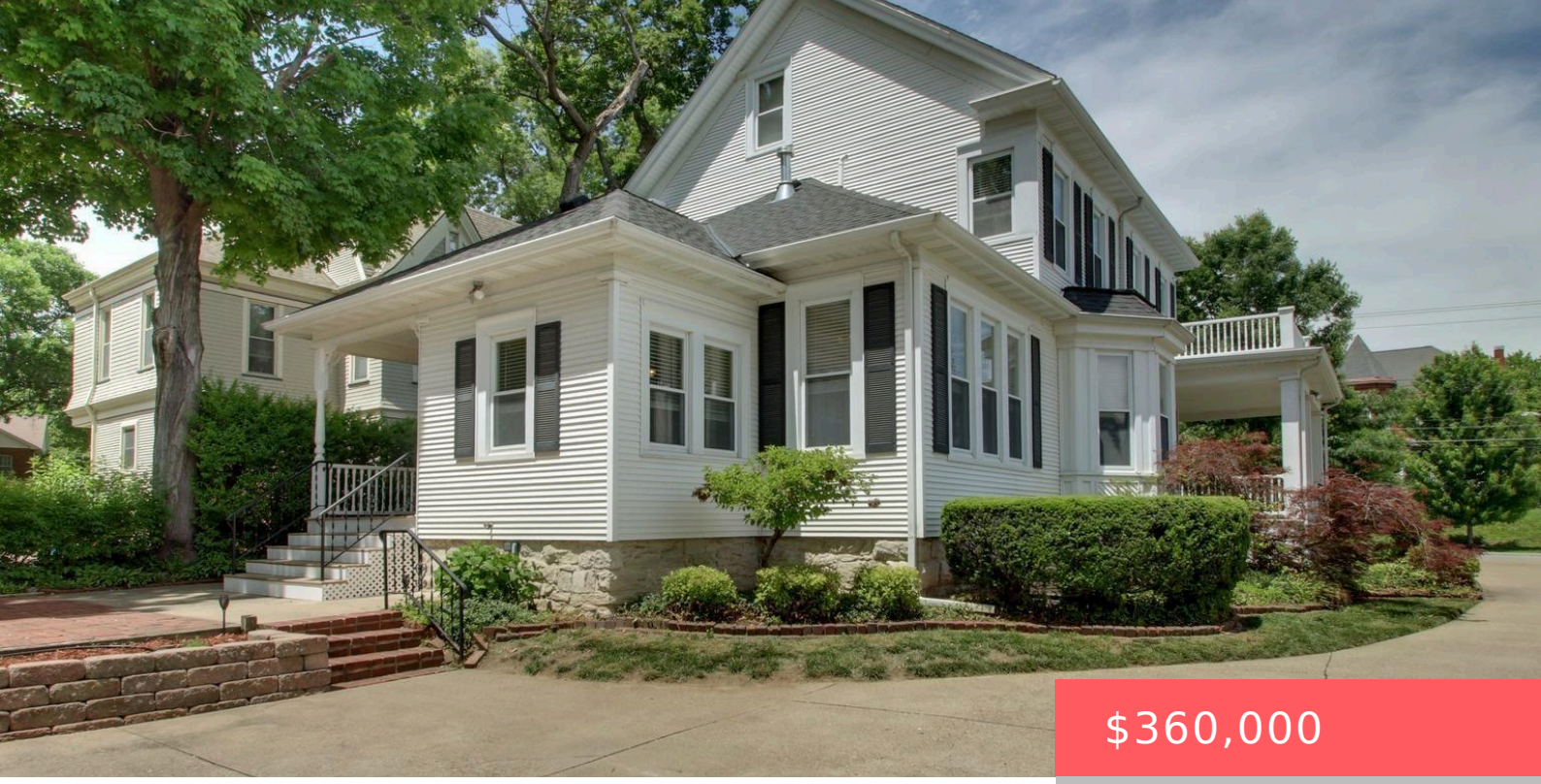

$360,000

- 4 beds
- 1 bath
- Residential
- Single Family Residence
- Active
- 2734 sq ft

2706 MAINE STREET, QUINCY, IL, 62301

https://rhoadesrealtors.com

Step into timeless charm at this stunning historic home located along the beautiful tree-lined stretch of Maine Street in Quincy. This amazing property blends character, warmth, and functionality in all the right ways. From the moment you arrive, the dreamy wraparound covered porch welcomes you to slow down and enjoy the beauty of this iconic […]

Rooms

Room type	Area	Level	Length	Width
Main Level	1367			
Upper Level	1367			
Lower Level				
Basement				
Additional Level	600			
Bedroom 1		Upper	12	16
Bedroom 2		Upper	14	14
Bedroom 3		Upper	12	28
Bedroom 4		Third	16	12
Living Room		Main	15	14
Kitchen		Main	11	12
Office		Upper	9	10
Third Floor				

Building Details

NewConstructionYN: No

Basement: Crawl Space, Partial, Unfinished

Exterior material: Vinyl Siding

Roof: Shingle

Parking: Detached, Guest

Amenities & Features

Waterfront available: No

GarageYN: Yes

AttachedGarageYN: No

FireplaceYN: No

PoolPrivateYN: No

Cooling: Central Air

Amenities: Dishwasher, Microwave, Range, Refrigerator