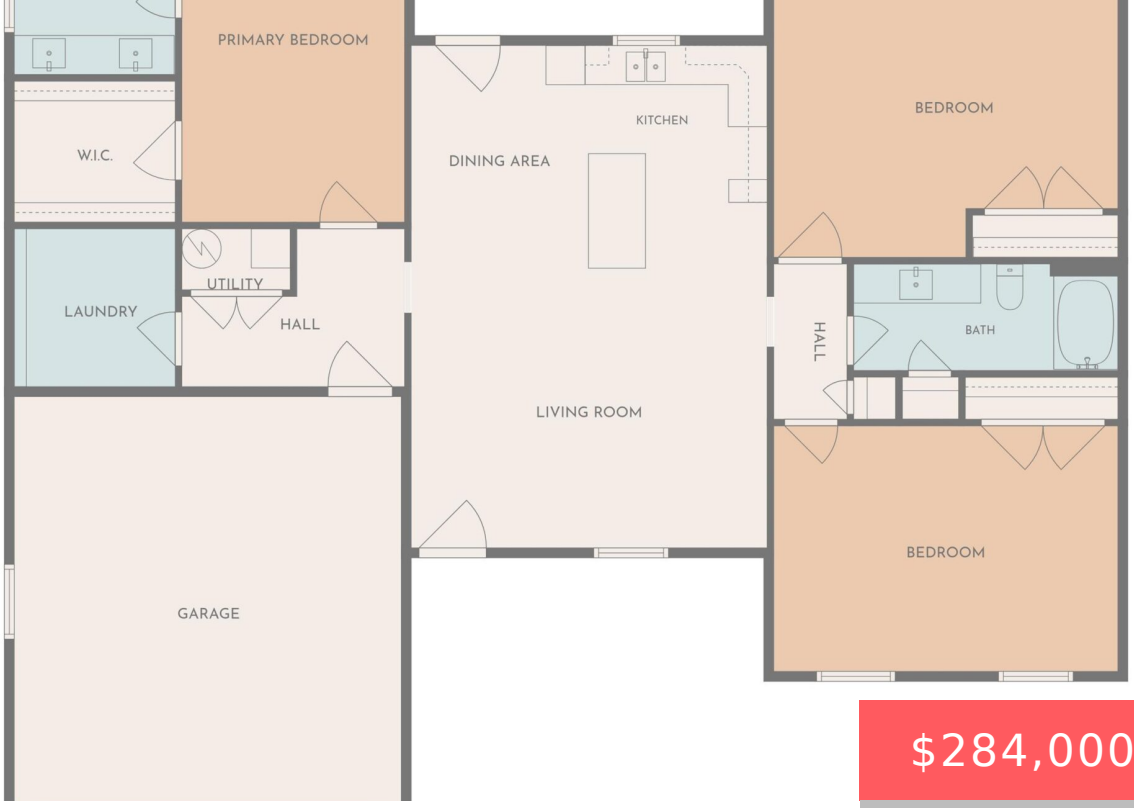

$284,000

- 3 beds
- 2 baths
- Residential
- Single Family Residence
- Active
- 1650 sq ft

635 ANDERSON STREET, CARTERVILLE, IL, 62918

https://rhoadesrealtors.com

Introducing this stunning new construction residence now available for sale in one of Carterville’s most desirable neighborhoods. This beautifully crafted three-bedroom, two-bathroom home offers the perfect blend of modern design and everyday functionality, providing an exceptional opportunity for discerning buyers seeking quality and convenience. Step inside to discover a thoughtfully designed floor plan that maximizes […]

Rooms

Room type	Area	Level	Length	Width
Main Level	1650			
Upper Level				
Lower Level				
Basement				
Additional Level				
Bedroom 1		Main	15	13
Bedroom 2		Main	15	13
Bedroom 3		Main	14	12
Kitchen		Main	12	11
Third Floor				

Building Details

ArchitecturalStyle: Ranch

Heating: Electric, Heat Pump

Exterior material: Vinyl Siding

Parking: Attached

NewConstructionYN: Yes

Basement: None

Roof: Shingle

Amenities & Features

Waterfront available: No

AttachedGarageYN: No

PoolPrivateYN: No

GarageYN: Yes

FireplaceYN: No

Cooling: Central Air