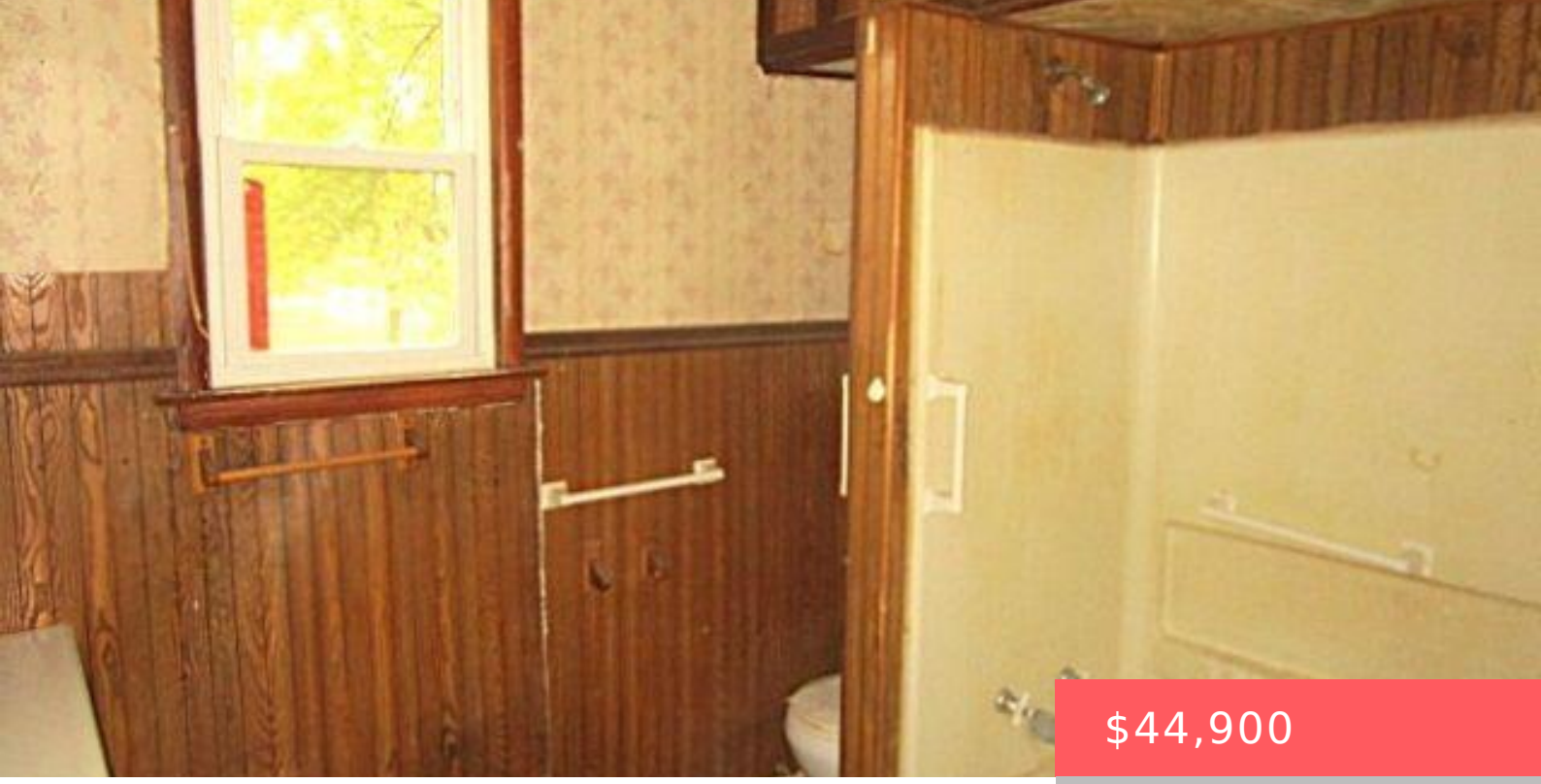

$44,900

- 3 beds
- 1 bath
- Residential
- Single Family Residence
- Active
- 1560 sq ft

419 WALNUT STREET, WASHBURN, IL, 61570

https://rhoadesrealtors.com

2 Story home on .47 acre. Features Formal Dinning room, eat-in kitchen, Den, 3 bedrooms, 1 bath, 1 car attached garage, partial basement. New roof, suffits, gutters. New Electronic wiring throughout home.

Rooms

Room type	Area	Level	Length	Width
Main Level	876			
Upper Level	684			
Lower Level				
Basement				
Additional Level				
Bedroom 1		Upper	13	13
Bedroom 2		Upper	13	10
Bedroom 3		Upper	9	10
Living Room		Main	15	19
Dining Room		Main	13	13
Kitchen		Main	19	10
Office		Upper	10	5
Third Floor				

Building Details

NewConstructionYN: No

Basement: Cellar

Roof: Shingle

Heating: Natural Gas, Forced Air

Exterior material: Frame, Vinyl Siding

Parking: Attached

Amenities & Features

Waterfront available: No

AttachedGarageYN: No

PoolPrivateYN: No

Features: Attic Storage

GarageYN: Yes

FireplaceYN: No

Cooling: Central Air